



PRO-ACTIVE ENGINEERING

COMPANY PROFILE

2021





JEB Surveys and Engineering co.,Ltd.

4F | California Social House

Russian Boulevard

12102 Phnom Penh

Kingdom of Cambodia

Ph: 077 990 138, 078 447 879

contact@jeb-engineers.com

www.jeb-engineers.com

WE ARE JEB !



Established in 2018 to support the development of the Cambodian infrastructures, we have local and international engineering skills in topography, soil investigation, airfield, railway and road construction design and supervision.

Our survey, lab, QA/QC and design teams are working to international standards in collaboration with Consultant engineers and Contractors for projects in Cambodia and all-over the SEA region.

TOPOGRAPHIC
SURVEYS

CONSTRUCTION
SUPERVISION

SOIL
INVESTIGATION

CIVIL WORKS
DESIGN

We also provide some of these services to International Consultant Engineers for their detailed design at home (**out-sourcing**) and we also help them to conduct projects in Cambodia as their **local partner**.

HOW CAN WE HELP YOU?

• PREPARING YOUR CONSTRUCTION PROJECT

Provide the best incoming data to your Architect or Structural consultant

SITE AUDIT

SOCIOECO STUDY

TOPOGRAPHIC SURVEY

SOIL INVESTIGATION

• DESIGN YOUR INFRASTRUCTURE

Well planned and accurate drawings, BoQ, specification and cost estimate will save you time and money

EARTHWORKS

ROAD

DRAINAGE

DESIGN

SHOP DRAWING

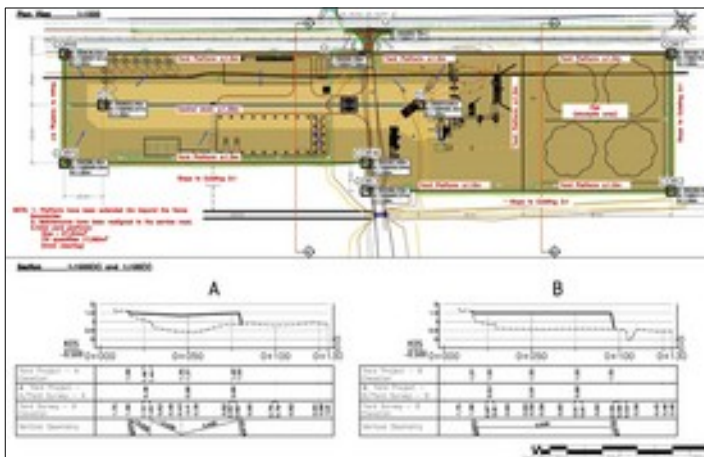

• BUILD TO THE HIGHEST STANDARD

If you are the Client, a Contractor or a Consultant Engineer, Quality Control and Construction Supervision on site bring value to your projects

PAVEMENT

GEOMETRY

TESTING

MANAGEMENT

HSE

QA/QC

MEP TESTING



A CAMBODIAN FRENCH AFFAIR...

In 2007, **Jeremy Berthelomeau**, a survey engineer arrived in Cambodia to participate to the French technical support for the renovation of the Khmer temple of Angkor.

After working for the Cambodia railway rehabilitation project and as a consultant engineer, he founded in 2018, JEB SURVEYS and ENGINEERING Co.,Ltd. with a Cambodian civil engineer, **Pheang Chanphirom** in order to provide much needed technical support to the Cambodia infrastructures development.

The Company is registered as number 00033571 at the ministry of Commerce of the Kingdom of Cambodia and hold a license to provide engineering consultation services and small construction.

DEDICATED

Our team includes 25 person from different background, from engineers to Workers, from Europe to South East Asia.

NETWORKED LOCALLY AND INTERNATIONALLY

Located in Cambodia for so long, the company key members have developed a very large network of clients, architects, consultants and contractors in Cambodia, which able us to advise on the services available locally.

Because we have worked for extended period of time with International Contractors and Consultants, we have access to professional advises from engineers and technicians who are world leaders in their specialty.

CLIENTS, FRIENDS AND PARTNERS...AMONG OTHERS...



KEY EMPLOYEES

Managing Director Mr. Jeremy Berthelomeau

Jeremy is a French engineer from the “Ecole Superieure des Geometres et Topographes (part of ENSAM)” with 14 years of experience in the field of:

- General topographic survey works
- General soil investigation works
- Earthwork, Road, drainage system design and supervision
- Railway and Airfield construction supervision
- Industrial and residential zone outdoor design



Technical Director Mr. Pheang Chanphirom

Chanphirom is a Cambodian engineer from the “Institut de Technologie du Cambodge” with 15 years of experience in the field of:

- Bathymetric and topographic survey works
- Structural design and construction supervision
- Road design and construction supervision
- Airport runway construction supervision
- Management of large engineering Cambodian team



Earthwork Quantity Survey, HSE, Civil Work Supervision Mr. Prak Nhort

Nhort is a civil engineer from the “Build Bright University” in Phnom Penh with 19 years of experience in rural development. He contributed to the demining of Cambodia with CMAC but also in Erythrea (East Africa) during his youth and afterwards works in many projects related to rural development in Cambodia including of health center, electricity line, railways and roads.

Nhort, as a trained military medic, is also in charge of HSE.



Construction Manager: Mr. Renaud Groisy

Renaud is a French manager with over 15 years of experience in the field of:

- Construction Management
- Project Management
- Building Construction



Mechanical and Electrical Specialist: Mr. Robert-Jan van Hulst

Robert-Jan has been managing extensive mechanical and electrical projects in the Southeast Asian region for the past 15 years. His M&E experience covers all:

- Emergency Intervention
- Design and Commissioning
- Technical Solutions and Maintenance



EQUIPMENT

Topographic Survey

The Company have enough survey equipment to work with 6 teams simultaneously or to conduct work with higher requirement of accuracy:

- 4 DGPS Antenna (SPECTRA 80)
- 2 1" Total Station (Leica / Sokkia)
- 1 2" Total Station (Sokkia)
- 4 Digital Level (SPECTRA)
- All necessary accessories

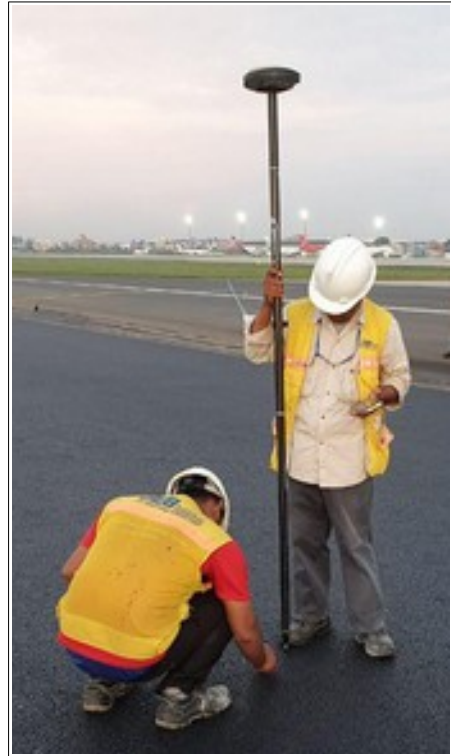

Bathymetric Survey

- The company owns a Single Beam Echo-sounder 200kHz and have experience to work with multi-beam equipment, mobilized from Singapore.
- Adapted survey vessel for bathymetric work
- Navigation software Hydro-magic able accurate survey line and to follows all survey requirement.



LiDAR and Photogrammetry

In collaboration with ATGT, the biggest French survey firm, JEB provides LiDAR and Photogrammetric survey at very competitive price.

- The Company owns drones DJI Mavic Pro2 / Phantom 4 to provide ortho-photography and photogrammetry. Data is process using Trimble professional software by ATGT to guarantee reliability of the surveys.
- Our LiDAR available in Cambodia is a "Genius" from SureStar mounted on a DJI M300 drone,

Soil Investigation and Laboratory Testing

The Company owns:

- One XY drilling rig, used for SPT test, disturbed and undisturbed soil sampling. Drilling is possible up to 60m, mazier and piston sampler, double tube rock coring, casing up to 8m.
- One CPTu that are use for in-situ testing (SPT + physical parameters) using counterweight mobilized using a boom truck. The CPTu is able to carry investigation up to 25m with a maximum resistance of 60MPa.



All works are perform according to ASTM standards and our partner soil testing laboratory is regularly inspected by our engineers, who are also able to perform the tests by themselves if special methodology is required or for urgent works.

Resistivity Survey , Ground water research, Well test and monitoring

The company owns:

- Resistivity survey equipment, GD-10 from Geomative, with a 60 electrode switcher able to detect water table about 300m depth (using Schlumberger or Wenner configuration). The company is assisted by external international consultant for data processing.
- Pumps and Water depth data logger used for well testing



Structural Assessment

The company performs structural and survey assessment during building surveys and collaborate with reputable structural engineers to assess the buildings bearing capacity in case of transformation, renovation or certification are planned.

- Ferrometer (rebar locator)
- Sclerometer (Schmidt hammer)
- Ultra Sonic testing of concrete (UPV)
- Destructive equipment (Drilling, breaker)
- Measure device (Disto-meter, Vernier calliper)



Pavement Testing

JEB is able to perform pavement testing with the following equipment:

- Plate and Dial Gauge for plate bearing and deflection test
- Troxler (Nuclear Density Gauge)
- Sand cone test
- Field density and Macro-texture depth measure equipment
- Dynamic Cone Penetrometer (TRL and Light model)
- Thermometers, carpet test tray and lab weight scale.
- 2 Pavement coring machines for sample extraction



MEP Testing & Commissioning

JEB performs MEP testing and commissioning services with the aim of identifying, troubleshooting, and resolving any potential issues.

- Earth Resistivity Testing aimed for grounding and earthing purposes
- Insulation Testing
- Hipot Testing in brackets up to 5kva
- Earthing Resistance Testing
- Power Quality Monitoring
- Thermal Imaging
- pHORP Measurement
- Liquid Flow and Pressure Measurement
- Micro Ohm Measurements
- Vibration Measurements



Socioeconomic & Site Studies

JEB carries out two main types of studies on behalf of clients, socioeconomic studies and site studies.

Socioeconomic Studies involve sending teams to gather social and economic data often from governmental entities (ministry, provincial offices, commune/village chiefs, etc.) and the local populations in project areas before, during, and after implementation.

Site Studies are used to collect field data within proposed project locations that aids in decision making. To perform this work, we require information concerning the potential structures in order to gather the correct data. Often includes meetings with area authorities (governmental entities, land traders/owners,)



- Community / Land Use Plan and Investigation
- Transportation Plan, Access to Utilities and Infrastructure
- Evaluation of site proximity to Military, Sensitive Installations, Commercial / Residential Development...
- Availability of Emergency Services
- Conservation Importance,
- Landscape / Visual Impact
- Evaluation of Environmental and Hydrological risk
- Social safeguards



Miscellaneous equipment

The Company has at its disposal several transportation means:

- 3 Pick Ups
- 1 Light Truck, able to carry 2.5T of equipment.

Additionally, computers, printers and other necessary devices are available for all engineers.

PROJECTS

SIHANOUK INTERNATIONAL AIRPORT RUNWAY EXTENSION

Biggest infrastructure project in Cambodia in 2020, the Airport of Sihanoukville was upgraded with an extension of 800m of the runway, as well as a reinforcement of the existing runway structure to be able to receive class E aircraft. JEB was survey contractor for the project and provided the following services:



- Design and Supervise the construction of all temporary access roads needed for the project
- Preparation of the Existing Runway Repair, Reprofilling and Overlay phase shop drawings
- Preparation of the Shop-drawing on the extension, and the extension of the turnpads
- Manage the handing over Survey of the final level provided by the Earthworks Contractor
- Shop drawings, Set out and Supervise the construction of all Civil Works: manholes, ducting, airfield lightings...
- Provide set out and survey to the contractor at all time to reprofile and built the runway to the correct geometry.
- Provide external laboratory test to check asphalt quality, base and sub-base material compliance to technical requirement and regulation.



MEKONG VIEW BATHYMETRIC SURVEY

2020 Properties along the Mekong in the north of Phnom Penh are subject to erosion and slope degradation. JEB provided bathymetric survey services and civil engineering design for the repair of several properties.

Key Words: Topographic Survey, Bathymetric Survey, Civil engineering design



EARTHWORKS DESIGN AND MATERIAL SURVEY

2020 JEB has been consulted for the earthworks design for a 220ha plantation in the south of Cambodia. To lower the cost photogrammetric survey is undertaken, and estimation of volume is prepared. Documents are used by the Contractor to organize its work plan and to adjust final level in this properties located at proximity of the sea.

2019 Several quarry owns by Muhibbah Masteron Corporation have been survey and studied to estimate the amount of material available.

Key Words: Photogrammetric Survey, Material survey, Soil investigation, Civil engineering design



SOIL INVESTIGATION AT SIHANOUKVILLE AIRPORT

2018 until 2020, JEB soil investigation team almost solely works on the preparation study and geotechnical investigation works for the development of the new terminal, aprons and runway of Sihanoukville airport.

The site is particularly challenging, as it is made of mangroves, swamp and have to be improved to carry massive loads.

A total of 147 CPTu, 68 Boreholes and 1000s of soil test have been performed in order to understand this very complicate and heterogeneous site.

Works has been done in cooperation with experts from France, Hong Kong and international field leaders such as Menard, Fugro and Vinci Terrassement.



Key Words: Soil investigation, CPTu, Boreholes, Soil testing, Soil improvement



TOPOGRAPHY AND SUPERVISION WORKS FOR LRU APRON

2019, JEB surveys, engineering and laboratory teams participated to the renovation of the LRU Apron Project at Phnom Penh International Airport. The LRU apron consists of 12 parking area for class C planes such as A320 or B737. The team conducted all necessary investigations in order to prepare design, develop the shop-drawings and guided the paving team to lay the 15,300Tonnes of Asphalt to the correct geometry and to the proper quality. The team was as well responsible of the marking and lighting stake out, to arrange the connection to the runway, as well as to the setting out of the drainage.

Key Works: Execution Drawings, Topographic Survey, Asphalt pavement works, Quantity control and Quantity Survey, As-Built



PHNOM PENH RUNWAY EMERGENCY REPAIR

2019, The team participate to a large repair on the central part of Phnom Penh International Airport runway. JEB was responsible for quality control and quantity survey. Work was done at night and with diligence to not disturb any runway operation.

Key Works: Topographic Survey, Asphalt pavement works, Quantity control and Quantity Survey, As-Built

FACTORY FLOOD PROTECTION CONCEPT DESIGN

2019, JEB provided the largest garment factory complex in Cambodia (15,000+ employees) with solutions to remedy to its chronological flooding problem. Using topographic, storm and sanitation modeling and analysis and our knowledge of the local hydrological context, we were able to identify the critical bottlenecks in the drainage system. We provided quick and affordable short term repair solution as well as longer term storm drainage concept design in account the compound future expansion.

Key Words: Topographic Survey, Hydrological Survey, Drainage modeling and design

PHNOM PENH TRAIN STATION



2019, JEB surveys & engineering provided an architectural and a non destructive structural survey work for Phnom Penh train station. We provided drawings with the exact building geometry and all the necessary documentation to conduct an up to date structural analysis.

It able the Architect to prepare the renovation and refurbishment to commercial use to one of the oldest and most iconic building of Phnom Penh.

Key Words: Topographic Survey, Photogrammetric Survey, Soil Investigation, Structural Assessment

TOPOGRAPHIC SURVEY AND HYDROLOGICAL STUDIES IN THE SOLOMON ISLANDS

2017, JEB employees worked together with the Ministry of Infrastructure Development of the Solomon Islands to implement topographic, bathymetric surveys and hydrologic studies needed to prepare construction of roads, bridges and wharves on 6 different provinces of this low populated archipelago. Hydrologic studies are crucial for the long term sustainability of infrastructures in the islands, which are threaten by cyclones and other climatic problem.



Key Words: Topographic Survey, Bathymetric Survey, Hydrological survey and modeling

TOPOGRAPHY AND SOIL INVESTIGATION FOR MAFF BUILDING

2019, at the demand of the Architect “The Room Design Studio” JEB produce all necessary topographic survey and soil investigation data for the design of a governmental building at the Cambodia Ministry of Agriculture, Forestry and Fisheries. This FAO founded project was successfully done under intense scrutiny of the UNDP.

Key Words: Topographic Survey, Soil Investigation



TOPOGRAPHY AND SOIL INVESTIGATION FOR A VILLA IN KEP

JEB is of course providing services to private owners and land developers, especially for topographic survey and soil investigation. One of particularly challenging project was done at the demand of the Architect “Bloom Architecture” for a project located on a steep slope at the proximity of the sea, in Kep Province. JEB provided topographic survey, soil investigation as well as foundation advises.

Key Words: Topographic Survey, Soil Investigation

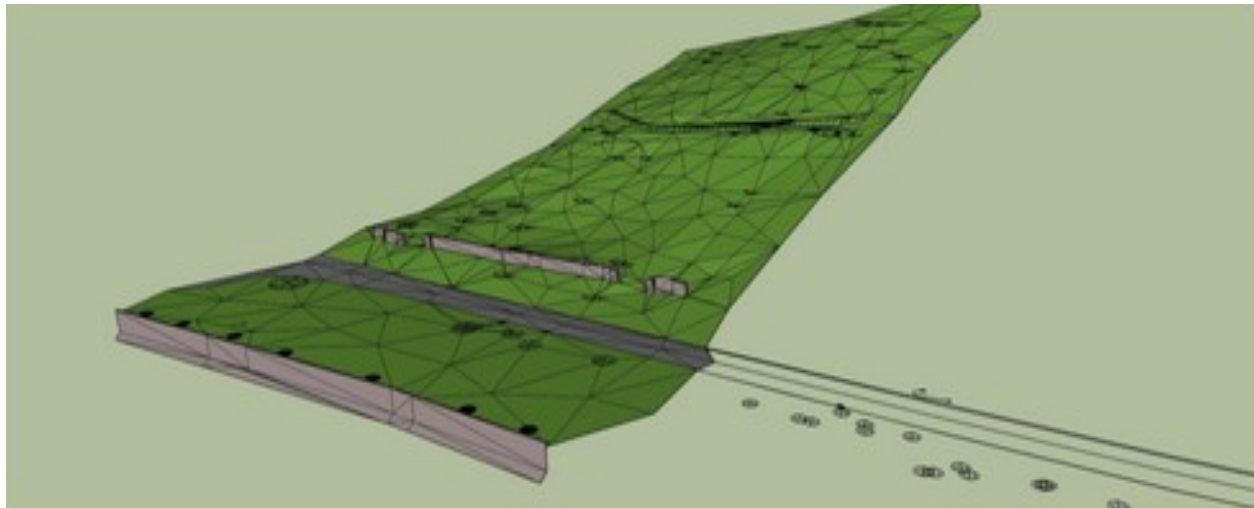

SURVEY WORKS MANAGEMENT FOR CAMBODIA RAILWAY REHABILITATION

Between 2010 and 2013, many employees of JEB participated to the Cambodian Railway Rehabilitation Project, 163km on the southern line and 80km on the northern line. The southern line is a 1m narrow gauge, single track line rehabilitated with concrete sleepers and the northern line was rehabilitated at low cost by keeping the existing steel sleepers. Jeremy was leading the 6 topographic survey teams, and followed the project through all the design, earthworks, structural works, track installation, tamping and as-built phases.

Key Words: Topographic Survey, Railway Construction management



RURAL IMPROVEMENT PROGRAM

Many employees of JEB Surveys and Engineering have participated to the Rural Improvement Program, a series of projects implemented by the Ministry of Rural Development of the Kingdom of Cambodia from 2005 to 2018 with the support of the German Government. Services provided by our employees included the survey, design and construction supervision of rural roads, water crossing structures and markets.

Key Words: Topographic Survey, Road Design, Pavement Investigation, Construction Supervision



CIVIL ENGINEERING DESIGN FOR POIPET ECONOMIC ZONE

2015, Jeremy designed the civil works for the Poipet Special Economic Zone, a 50ha industrial development at the Border with Thailand. The design included the earthworks, road, a separated storm and waste water drainage system as well as the electricity and water supply networks, a power room, a fresh water reservoir and the waste water treatment plant by aerated lagoons.

2019, JEB provided design services for one Residential and one Industrial Park, including roads, earthworks and drainage system.

Key Words: Topographic Survey, Earthworks, Road, Drainage, Miscellaneous networks design



AMBASSADE DE FRANCE: LAND & ARCHITECTURAL SURVEY

In late 2020, JEB carried out a topographic and architectural survey on behalf of the French Embassy of Cambodia. The French Embassy, located in Phnom Penh, consists of a 4.5-hectare compound composed of several structures, natural landscapes, and exterior walls lining Monivong Boulevard. The objective of this project was to produce precise 2D and 3D drawings for the evaluation of existing structures and infrastructure on the property.

To do this, the Consultant sent out three teams to perform: a topographic survey, architectural survey, and orthophotography.

Key Words: Architectural Survey, Topographic Survey, Aerial Survey, As-Built Drawings



CPTu & SOIL INVESTIGATIONS FOR VILLA PROJECTS

JEB performs numerous soil investigation and foundation design projects for private clients. These works are for villas, houses, and other residential structures and generally include Geotechnical Investigations, Foundation Design, and Structural Assessments.

Key Words: Geotechnical Investigations, Foundation Design, Structural Assessments



PRIVATE REAM PORT: FEASIBILITY & DESIGN

JEB performed topographic, bathymetric, and aerial surveys to prepare a port feasibility study and concept design. The survey area consisted of an area of approximately 11 hectares partially on land and partially under water. From the survey data and analysis, detailed 2D and 3D drawings of the location were produced enabling the design of the clients personal port.

Key Words: Marine Structure Design, Coastal Planning & Resiliency, Surveying Services



PRIVATE KAMPOT PORT: FEASIBILITY & DESIGN

A private client tasked JEB with designing concepts for a private port to be located in Kampot, Cambodia. The port requirements were to store two large vessels under cover, out-of-water, and with the ability to be lifted, secured, and transported to another location. Before designing the port, JEB first conducted a topographic and bathymetric survey. Following the analysis, JEB designed and presented seven different concepts. The chosen design demonstrated the construction of a boathouse equipped with a gantry crane, boat ramp, and boat lifts, the boathouse being accessible via a concrete channel into the river and a private jetty for short-term storage.

Key Words: Marine Structure Design, Coastal Planning & Resiliency, Surveying Services



94 HECTARES PROPERTY: TOPOGRAPHIC & AERIAL SURVEY

JEB performed a large topographic survey with a combination of traditional topographic surveying methods and drone photogrammetry. The work included the survey of the property boundary, a detailed survey of all areas within the boundary including several buildings, man-made reservoirs, and multiple natural features, and an aerial survey of the area to produce orthophotography of the site.



PREK DAMBANG RIVERBANK: DESIGN AND REPAIR

A private property along the Mekong river in Prek Dambang was losing approximately 50 meters of land due to natural erosion. Jeb managed the entire project scope (surveys, analysis, design, and construction) to rehabilitate the riverbank through the use of geotextiles and earthworks such as toe protection, slope filling and protection, and galvanized gabions (14,122 m³ of stone, 6,403 m³ of geotextile, and 1,120 m³ of gabion). These protective measures minimized land losses and increased the owner's property value.



PURSAT 2030 ha LAND: AERIAL LIDAR SURVEY

A private company approached Jeb to determine the amount of land to be flooded due to the construction of a nearby dam. An aerial lidar survey was performed as the land area was quite large. The survey required seven days to complete. The final result was the production of several detailed maps depicting the quantity of land at risk of flooding and the topography of the site.

Key Words: Flood Analysis & Protection, Aerial Surveying, Lidar Technology, Climate Change

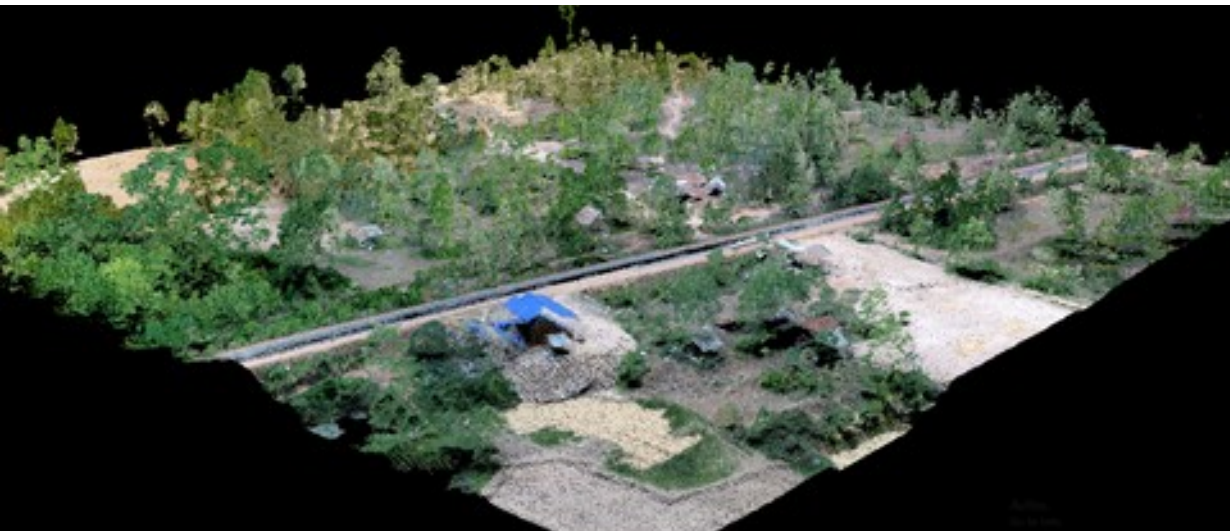

SIHANOUK INTERNATIONAL AIRPORT: AERIAL LIDAR SURVEY

Jeb conducted two aerial surveys, lidar and photogrammetric, over the Sihanouk International Airport and surrounding area to study the airport's flood protection and drainage capabilities. The survey area was approximately 800 ha and required four flight days to complete.

Key Words: Flood Analysis & Protection, Aerial Surveying, Lidar Technology, Climate Change



J TRUST ROYAL BANK: STRUCTURAL ASSESSMENT

J Trust Royal Bank approached Jeb to obtain a detailed structural assessment of one of their bank branches in Phnom Penh, Cambodia. To do so, Jeb conducted a visual examination of the structure, bored concrete slabs in several locations, lab tested the extracted cores, and installed crackmeters for periodic monitoring. A detailed structural drawing and analysis were provided.

Key Words: Structural Survey and Assessment, Periodic Monitoring, Reinforcement Design



TOTAL SOLAR SPORTEX: STRUCTURAL ASSESSMENT

JEB conducted a structural assessment and analysis at the Sportex factory to determine if the structure had the capacity to support the load of solar panels. A strengthening design and cost estimate were created following the geometrical survey of roof frames and complete structural analysis of the roof and load bearing members.

Key Words: Solar Power, Structural Survey and Assessment, Power Transistioning



PREK PO PUMP STATION: TECHNICAL CONSULTING

Grundfos, the contractor for the Prek Po Pump Station (MOWRAM), requested JEB's mechanical and electrical consulting services for the technical aspects of the project: validation, testing, commissioning and construction management.

Key Words: Electrical Engineering, Mechanical Engineering, Testing and Commissioning. Construction Management



TAKEO SAFE WATER SUPPLY: TECHNICAL SUPPORT

Grundfos reached out to JEB for technical support on a warranty case concerning Takeo's local water supplier. Our M&E specialist, Robert-Jan, conducted an emergency investigation and reported back with solutions. JEB was hired to resolve the technical issues and to conduct testing to ensure the system was operational.

Key Words: Safe Water Supply, M&E Consulting, Mechanical Engineering, Technical Support



COMPANY REGISTRATION & CERTIFICATION



ព្រះរាជាណាចក្រកម្ពុជា
 KINGDOM OF CAMBODIA
 ជាតិ សាសនា ព្រះមហាក្សត្រ
 Nation Religion King

ក្រសួងរៀបចំដែនដី នគរូបនីយកម្ម និងសំណង់
 Ministry of Land Management, Urban Planning and Construction
 លេខ N.Y. ៤៦២ ប្រ.ក. ៨៨១/២០២០

វិញ្ញាបនបត្រអនុញ្ញាតការអនុញ្ញាតប្រកបអាជីវកម្ម
CERTIFICATE OF LICENSE

ឈ្មោះ : ក្រុមហ៊ុន ជេប ស៊ីវិល អេន្នឺនឺយ៉ា ឯ.ក Name : JEB SURVEYS AND ENGINEERING Co., Ltd.
 លេខ ល្បី : ០៨៨២ ២០២០ កាលបរិច្ឆេទល្បី : ២៣ ខែ តុលា ២០២០ Registration Number : 1772 NGRB / 20 5 Registration Date : 23 October 2020
 អាជីវកម្ម : សាងសង់ ប្រភេទ : គ ប្រភេទ : គ Type of Business : Construction Class : 3
 អុបសគ្គ : ០១ ខែ វិច្ឆិកា ២០២០ ដល់ ០១ ខែ វិច្ឆិកា ២០២២ Validity : 2 November 2020 To 2 November 2023
 អ្នកកាន់វិញ្ញាបនបត្រនេះត្រូវគោរពច្បាប់ និងបទបញ្ជាជាធរមាននៃ The Licensee shall observe and comply with Laws, Rules and Regulations of
 ព្រះរាជាណាចក្រកម្ពុជា the Kingdom of Cambodia.
 ថ្ងៃ ខែ ឆ្នាំ ២០២០ ថ្ងៃ ខែ ឆ្នាំ ២០២០ ឆ្នាំ រៀន ២០២០ ឆ្នាំ ២០២០
 ឈ្មោះ ភេទ ថ្ងៃ ខែ ឆ្នាំ ថ្ងៃ ខែ ឆ្នាំ
 Phnom Penh, Date 2020

 ឆាន់ សាវ៉ាន់



ព្រះរាជាណាចក្រកម្ពុជា
 KINGDOM OF CAMBODIA
 ជាតិ សាសនា ព្រះមហាក្សត្រ
 Nation Religion King

ក្រសួងរៀបចំដែនដី នគរូបនីយកម្ម និងសំណង់
 Ministry of Land Management, Urban Planning and Construction
 លេខ N.Y. ៤៤២ ប្រ.ក. ៨៨១/២០២០

វិញ្ញាបនបត្រអនុញ្ញាតការអនុញ្ញាតប្រកបអាជីវកម្ម
CERTIFICATE OF LICENSE

ឈ្មោះ : ក្រុមហ៊ុន ជេប ស៊ីវិល អេន្នឺនឺយ៉ា ឯ.ក Name : JEB SURVEYS AND ENGINEERING Co., Ltd.
 លេខ ល្បី : ០៩៦ ២០២០ កាលបរិច្ឆេទល្បី : ១៦ ខែ ធ្នូ ២០២០ Registration Number : 096 NGRB / 20 58 Registration Date : 16 December 2020
 អាជីវកម្ម : ឯកសារប្រឡងប្រឡង ប្រភេទ : គ ប្រភេទ : គ Type of Business : Project Design Class : 3
 អុបសគ្គ : ០១ ខែ ធ្នូ ២០២០ ដល់ ០១ ខែ ធ្នូ ២០២២ Validity : 18 December 2020 To 18 December 2023
 អ្នកកាន់វិញ្ញាបនបត្រនេះត្រូវគោរពច្បាប់ និងបទបញ្ជាជាធរមាននៃ The Licensee shall observe and comply with Laws, Rules and Regulations of
 ព្រះរាជាណាចក្រកម្ពុជា the Kingdom of Cambodia.
 ថ្ងៃ ខែ ឆ្នាំ ២០២០ ថ្ងៃ ខែ ឆ្នាំ ២០២០ ឆ្នាំ រៀន ២០២០ ឆ្នាំ ២០២០
 ឈ្មោះ ភេទ ថ្ងៃ ខែ ឆ្នាំ ថ្ងៃ ខែ ឆ្នាំ
 Phnom Penh, Date 2020

 ឆាន់ សាវ៉ាន់

ក្រសួងសេដ្ឋកិច្ចនិងហិរញ្ញវត្ថុ
MINISTRY OF ECONOMY AND FINANCE

អគ្គនាយកដ្ឋានពន្ធដារ
GENERAL DEPARTMENT OF TAXATION

1018/N°PTS2021010842 អណ្ណ



ព្រះរាជាណាចក្រកម្ពុជា
KINGDOM OF CAMBODIA
ជាតិ សាសនា ព្រះមហាក្សត្រ
NATION RELIGION KING

ប័ណ្ណពន្ធដារ ឆ្នាំ ២០២១
អ្នកជាប់ពន្ធមធ្យម

ឈ្មោះសហគ្រាស: ជេប ស៊ីវ អេន អេនជីនេរីង ឯ.ក
លេខអត្តសញ្ញាណកម្មសារពើពន្ធ: K003-901802689
ចុះបញ្ជីនៅ: អគ្គនាយកដ្ឋានពន្ធដារ ស្ថិតនៅក្រោមការគ្រប់គ្រង: សាខាពន្ធដារទណ្ឌជូនពេញ
ទ្រង់ស្រោយសហគ្រាស: ក្រុមហ៊ុនឯកជនទទួលខុសត្រូវមានកម្រិត
សកម្មភាពអាជីវកម្មចម្បង: សេវាពិគ្រោះយោបល់លើផ្នែកស្ថាបត្យកម្ម
អាសយដ្ឋានសហគ្រាស: ៣៨៤២ ផ្លូវ២៤២ ភូមិ ៦ សង្កាត់ចតុមុន ខណ្ឌជូនពេញ រាជធានីភ្នំពេញ
ឈ្មោះម្ចាស់សហគ្រាស: ហៀង ជ័ន្ទីរម្យ សញ្ជាតិ: ខ្មែរ

PATENT TAX 2021

Medium Taxpayer

Company's name : JEB SURVEYS AND ENGINEERING CO., LTD.

Tax Identification Number (TIN) : K003-901802689

Registered at : General Department of Taxation Under : Doun Penh Tax Branch

Main business activity(ies) : Architectural consultation service

Forms of business : Private limited company

Owner's name : PHEANG CHANPHIROM Nationality: Cambodian

ទឹកប្រាក់ពន្ធដារ ឆ្នាំ ២០២១

១,២០០,០០០ រៀល

1018 SN: 005997430

អគ្គនាយកដ្ឋានពន្ធដារ

General Department of Taxation

ចុះបញ្ជីនៅ: ភ្នំពេញ

បេតិកភណ្ឌ

ACLED's Bank

រាជធានីភ្នំពេញ ថ្ងៃទី០៦ ខែមករា ឆ្នាំ២០២១

Phnom Penh, 06 January 2021



បញ្ជាក់ : ប័ណ្ណពន្ធដារនេះត្រូវដាក់តាំង ឬបង្ហាញ នៅទីកន្លែងប្រកបរបរអាជីវកម្ម។

Note : This patent tax must be hanged or displayed at the company's office.

JEB SURVEYS & ENGINEERING

CIVIL ENGINEERING CONSULTANT

JEB Surveys and Engineering co.,Ltd.
4F | California Social House
Russian Boulevard
12102 Phnom Penh
Kingdom of Cambodia

Ph: 077 990 138, 078 447 879
contact@jeb-engineers.com
www.jeb-engineers.com

